

FRONT ELEVATION

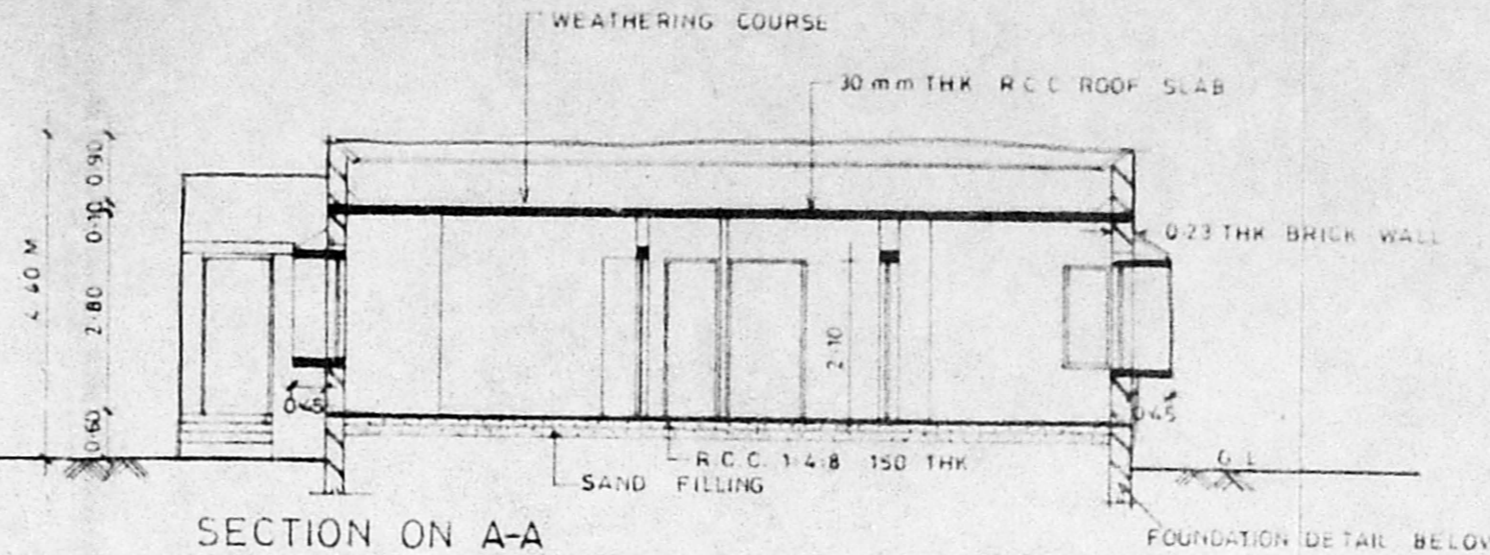

SECTION ON A-A

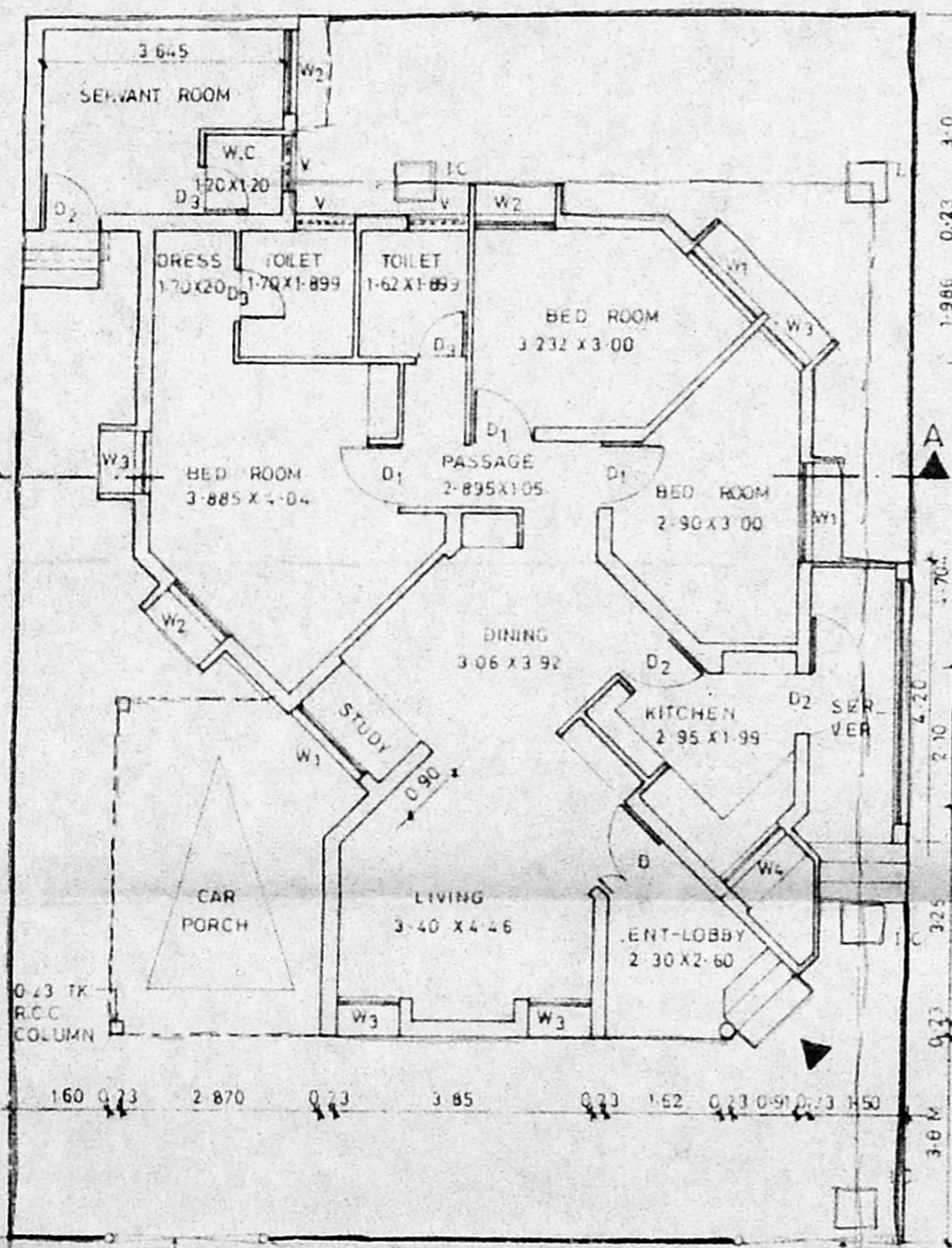
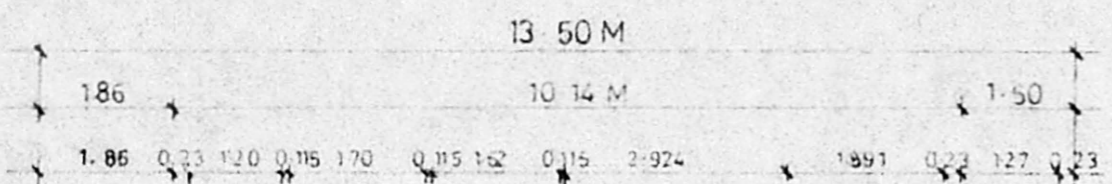

GROUND FLOOR PLAN

A/23946/531/96  
 Planning Permit No. 531/96  
**APPROVED**  
 SUBJECT TO THE CONDITIONS IN  
 THIS OFFICE LETTER.  
 A2/25252/96 Date 2-11-96  
 d/c S J  
 FOR MEMBER SECRETARY  
 MADRAS METROPOLITAN  
 DEVELOPMENT AUTHORITY  
 MADRAS - 600 008.

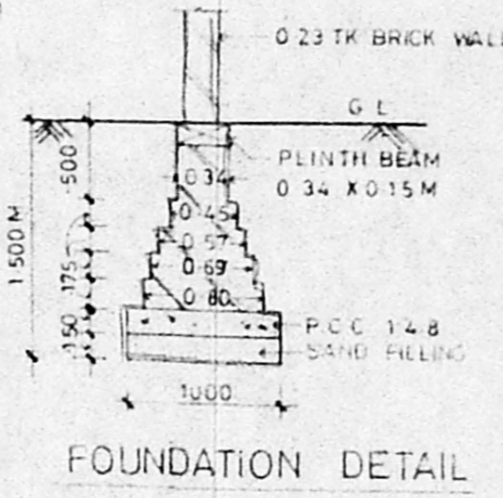

FOUNDATION DETAIL

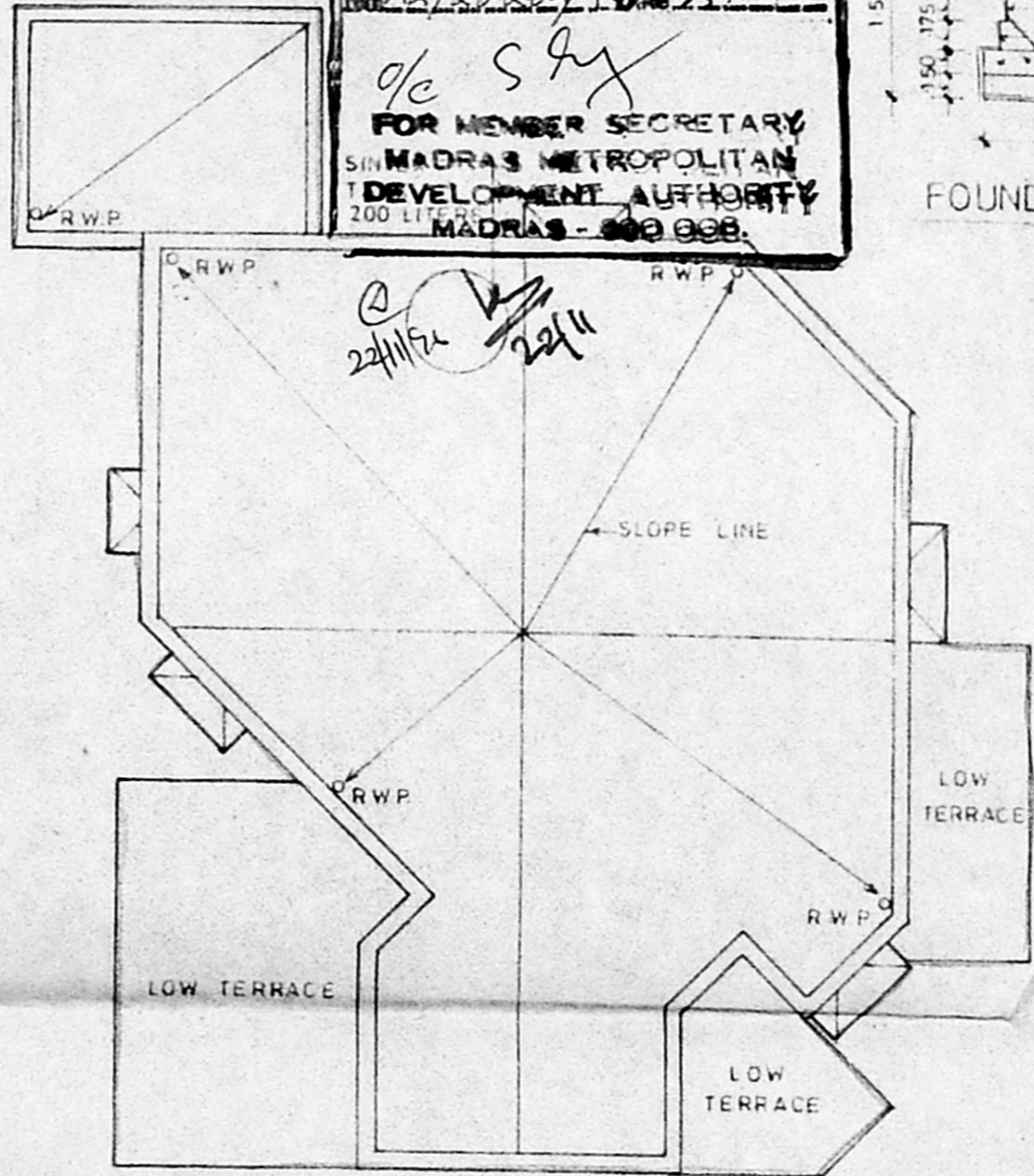

TERRACE PLAN

**SPECIFICATION**

- 1 ALL WALLS ARE LOAD BEARING WALLS
- 2 BK WK IN CM 16 ARE IN SUPER STRUCTURE AND BK WK IN CM 15 ARE IN FOUNDATIONS
- 3 R.C.C. 12.4 MIX USING 20mm METAL FOR LINTEL, SUNSHADE, LOFT AND ROOF SLAB, PLINTH BEAM, COL.
- 4 PLASTERING IN CM 14 FOR WALL ON BOTH SIDES
- 5 PLASTERING IN CM 13 FOR CEILING LOFT & SUNSHADE
- 6 ALL THE DOORS ARE FLUSH SHUTTERS, T.W. FRAME
- 7 WINDOWS ARE IN STEEL CASEMENT & GLASS SHUTTERS
- 8 VENTILATORS ARE IN GLASS LOUVERS
- 9 PAINTING CEMENT PAINT FOR WALLS INTERNAL EXTERNAL
- 10 ENAMEL PAINT FOR JOINERY & STEEL WINDOW
- 11 FLOOR FINISHING WITH GREY MOSAIC TILES & SKIRTING
- 12 P.C.C. 14.8 USING 40mm METAL FOR FLOORING CONSOLIDATING AND RAMMING WELL
- 13 RIVER SAND FILLING BELOW P.C.C. CONSOLIDATING WITH WATER & RAMMING WELL
- 14 WEATHERING COURSE AS PER M.D.S.S.
- 15 TOILET FLOORING AND DADO IN CERAMIC TILE.

**SCHEDULE OF JOINERY**

Sl.No.	DESCRIPTION	SIZE IN M
D	T.W. FRAME FLUSH SHUTTERS	1.20 x 2.10
D1	DO	1.05 x 2.10
D2	DO	0.90 x 2.10
D3	DO	0.75 x 2.10
W1	STEEL CASEMENT WITH GLASS SHUTTERS	1.50 x 1.35
W2	DO	1.20 x 1.35
W3	DO	0.90 x 1.35
W4	DO	1.20 x 0.90
V	GLASS LOUVERS	0.90 x 0.60

**AREA STATEMENT**

PLOT AREA = 13.5 x 18.5M = 249.75 Sq.m.

	SQ. M.	SQ. FT.
MAIN BUILDING	117.32	1252.18
SERVANT ROOM	12.32	132.54
CAR PORCH	15.97	171.80
<b>TOTAL</b>	<b>145.61</b>	<b>1556.52</b>

**COLOUR INDEX**

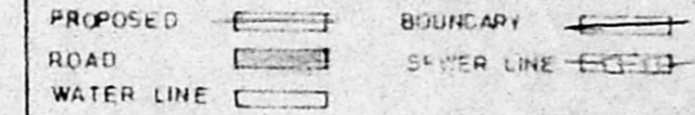

PROPOSED PLAN OF OFFICER'S QUARTERS AT No. 143 MADAMBAKKAM VILLAGE, SAIDAPET TALUK, CHENGAI M.G.R. DISTRICT IN S.No. 764/1&2 AND PLOT No. 2

ALL DIMENSIONS ARE IN M  
 DRN BY: N.S. DATE: 6-8-96  
 SCALE: 1-100  
 OWNER: (Signature)  
 (NNS Manian)  
 Commander  
 D.G. AFNH  
 Project Director  
 AFNH, Madras  
 ARCHITECT:

**R. CHAKRAPANI** ARCHITECT  
 R. CHAKRAPANI & SONS  
 ARCHITECTS & ENGINEERS  
 17-A, JAGADEESWAR STREET  
 T. NAGAR, MADRAS - 600 017  
 TEL - 4340366